ALLOY SURCHARGES
2009 - 2011

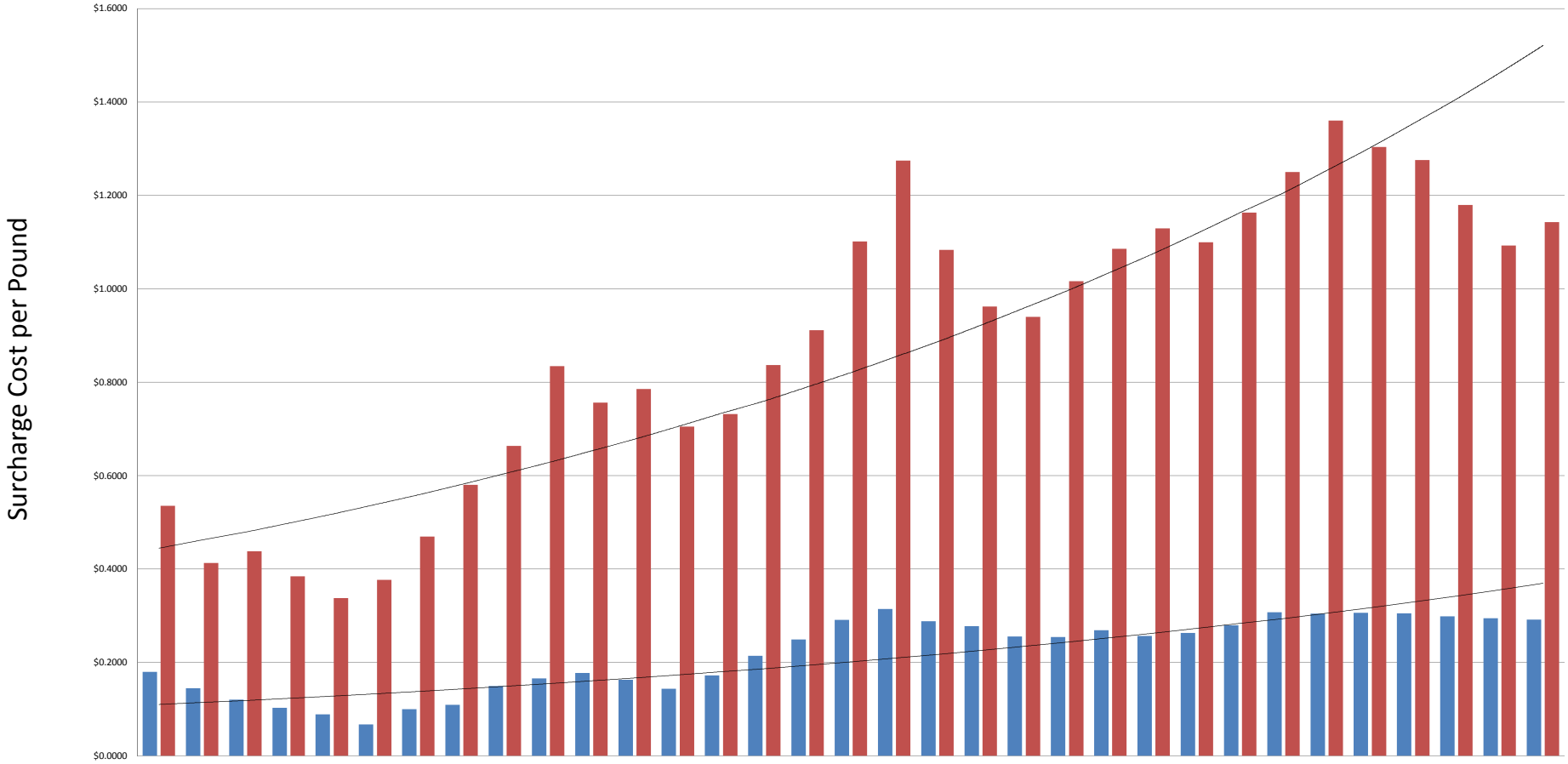

	Jan-09	Feb-09	Mar-09	Apr-09	May-09	Jun-09	Jul-09	Aug-09	Sep-09	Oct-09	Nov-09	Dec-09	Jan-10	Feb-10	Mar-10	Apr-10	May-10	Jun-10	Jul-10	Aug-10	Sep-10	Oct-10	Nov-10	Dec-10	Jan-11	Feb-11	Mar-11	Apr-11	May-11	Jun-11	Jul-11	Aug-11	Sep-11
Cromgard	$0.1794	$0.1447	$0.1200	$0.1027	$0.0888	$0.0671	$0.0999	$0.1092	$0.1495	$0.1653	$0.1775	$0.1629	$0.1432	$0.1722	$0.2141	$0.2491	$0.2909	$0.3143	$0.2879	$0.2777	$0.2553	$0.2543	$0.2689	$0.2566	$0.2630	$0.2790	$0.3071	$0.3045	$0.3063	$0.3049	$0.2986	$0.2945	$0.2917
304 SS	$0.5352	$0.4125	$0.4378	$0.3840	$0.3377	$0.3767	$0.4696	$0.5800	$0.6634	$0.8342	$0.7562	$0.7856	$0.7050	$0.7319	$0.8368	$0.9115	$1.1013	$1.2745	$1.0834	$0.9619	$0.9398	$1.0160	$1.0853	$1.1293	$1.0996	$1.1631	$1.2497	$1.3602	$1.3034	$1.2757	$1.1792	$1.0925	$1.1429